

ON-OFF HIRE INSPECTION

Data Record Name: OFF-HIRE - 204239 - 104869 Submitted by Jim Greer - Complete	Submitter Name: Kilian Moran kilian.moran@kiewit.com
Date Sent on Device: Sep 26, 2024 7:37:03 AM CDT	
Location:	

EQUIPMENT INFO

INSPECTION TYPE	OFF-HIRE
EQUIPMENT CATEGORY	CONSTRUCTION OWNED EQUIPMENT
DATE OF ARRIVAL ON JOB	Sep 25, 2022
SAP UNIT #	204239
IS THIS A CRANE?	No
SAP WORK ORDER #	0
MODEL NUMBER	289D3
MANUFACTURER	CATERPILLAR
MANUFACTURER SERIAL #	JX903015
MANUFACTURER SERIAL DATA PLATE IMAGE	



MANUFACTURERSERIALDA_1.jpg

IS THIS A REGISTERED VEHICLE WITH A LICENSE PLATE?	NO
NAME OF INSPECTOR	Jim Greer
Project Description	104869 - CJ - Shawnee Ash Removal
PROJECT # PERFORMING INSPECTION	104869
KES PROJECT EMAIL	kes104869@kiewit.com
DATE OF INSPECTION	Sep 26, 2024
SUPERVISOR EMAIL	heath.hislop@kiewit.com
MACHINE HOURS	6400
MILEAGE - **IF UNKNOWN TYPE 0**	0

KILOMETERS - **IF UNKNOWN TYPE 0**	0
TELEMATICS INSTALLED	YES
TELEMATICS REPORTING	YES
LUBE SCHEDULE / PM SCHEDULE UP TO DATE?	YES
RECEIVING PROJECT #	0
Region	CNT1
District	CNTR
TYPE CODE	37-21
TYPE CODE DESCRIPTION	37-21 Skid Steer - Track

SAFETY EQUIPMENT

SEAT BELT & EXPIRATION DATE	NORMAL
SEAT BELT BEACON	N/A
AMBER SAFETY BEACON	N/A
BLIND SPOT CAMERAS & OBJECT/PEOPLE DETECTION	NORMAL
BACKUP ALARM	NORMAL
ROPS/FOPS	NORMAL
FIRE EXTINGUISHER & EXPIRATION DATE	NORMAL
S.M.V. SIGN	N/A
PINCH POINT PROTECTION & SWING RADIUS BARRICADES IN PLACE	N/A
POSITIVE AIR SHUT OFF INSTALLED	N/A
SECONDARY ESCAPE ACCESS INSTALLED	NORMAL
INSURANCE DOCUMENTS & ON THE SPOT FORM IN GLOVEBOX	N/A
SPILL KIT PRESENT (DIESEL EQUIPMENT, >1 TON TRUCKS, TRUCKS W/ TRANSFER TANKS)	N/A

IMAGES



IMAGES 13_1.jpg

ENGINE

OIL LEAKS

NORMAL

COOLANT LEAKS

NORMAL

FUEL LEAKS

NORMAL

IMAGES



IMAGES_1.jpg

TRANSMISSION/PUMP DRIVE

OIL LEAKS

NORMAL

IMAGES



IMAGES 1_1.jpg

HYDRAULICS

HYDRAULIC LEAKS

NORMAL

IMAGES



IMAGES 2_1.jpg

TIRES & UNDERCARRIAGE

HOW MANY TIRES?

NONE

FASTENERS

NORMAL

OVERALL CONDITION

NORMAL

IS THE CURRENT CTS REPORT ATTACHED?

N/A

IMAGES



IMAGES 8_1.jpg



IMAGES 8_2.jpg

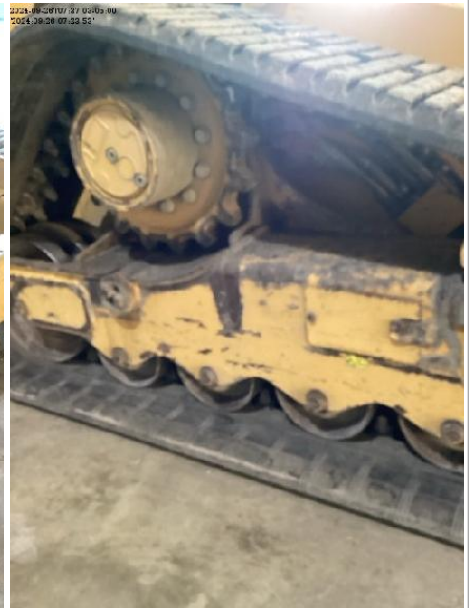

IMAGES 8_3.jpg



IMAGES 8_4.jpg

GROUND ENGAGING & WEAR PARTS

BUCKET

NORMAL

BLADE

N/A

RIPPER

N/A